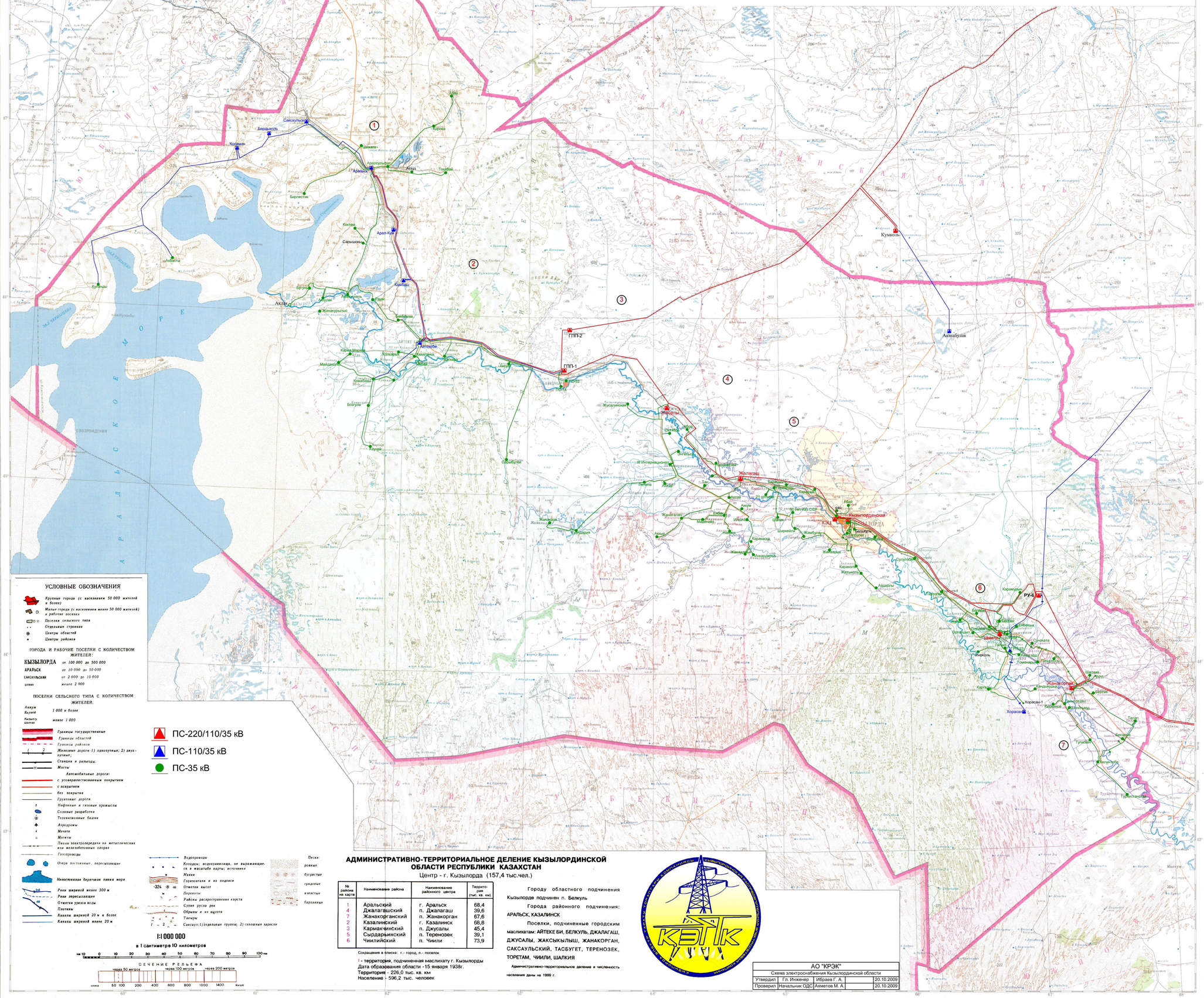КЫЗЫЛОРДИНСКАЯ ОБЛАСТЬ